

TOWNHOUSE DEVELOPMENT



CROWNE RIDGE

Preconstruction Opportunity

Executive Townhouse development in the gated Stony Hill Community of Aston Ridge situated on three quarters of an acre. Five well appointed, 3 bedroom Townhouses, 3,000sq. ft. units on two levels.

Luxurious master suite and bathroom complete with his and Her walk in closets and Jacuzzi. En suite bath and walk in closets in all bedrooms.

Detailed feature - Atrium.

Telephone: 876-756-1061/855-0338

Email: pvijam@gmail.com

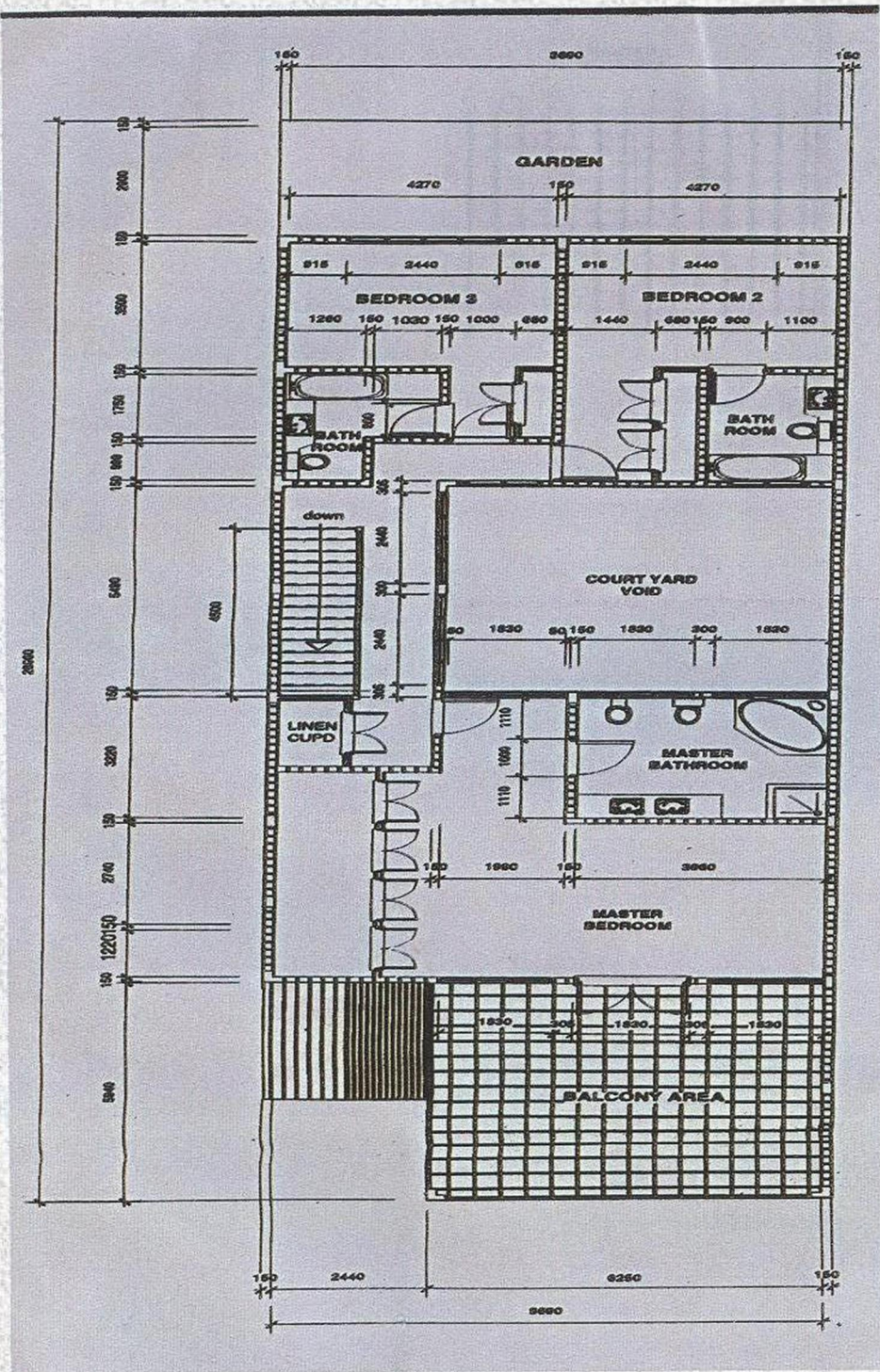

FIRST FLOOR PLAN

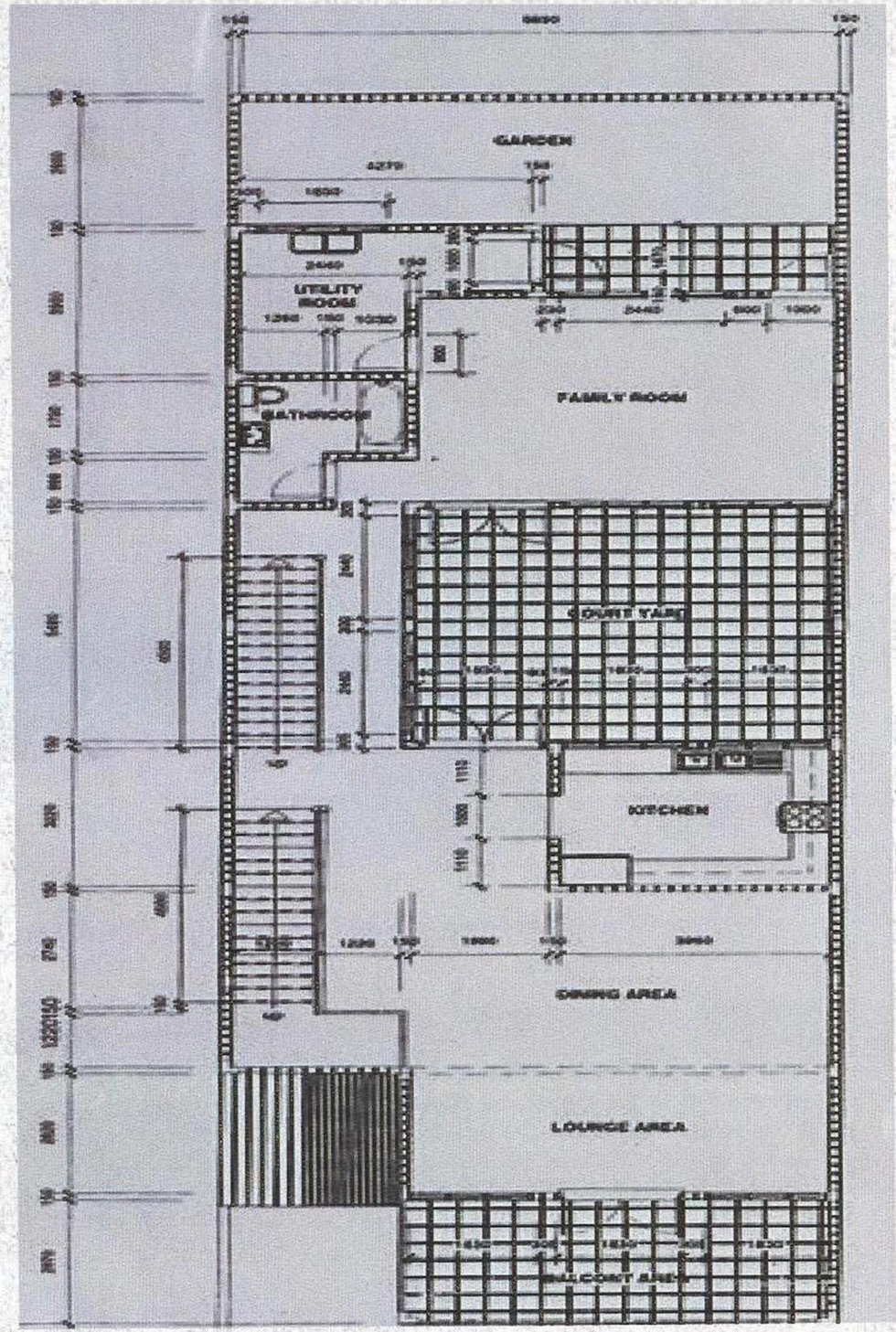

GROUND FLOOR PLAN

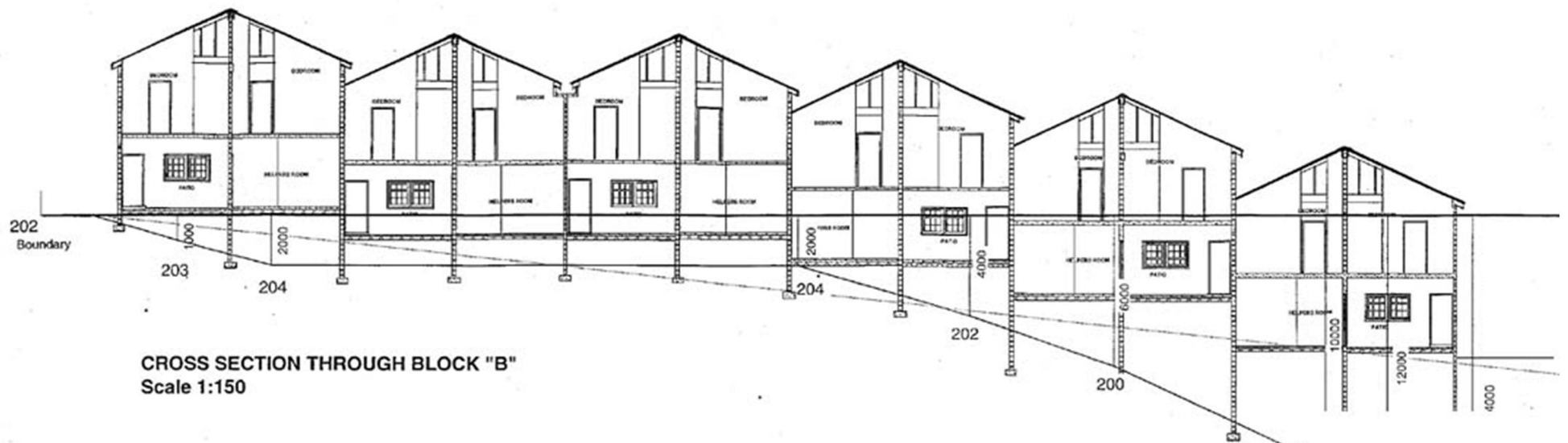

CROSS SECTION THROUGH BLOCK "B"
Scale 1:150



FRONT ELEVATION OF BLOCK "B"
Scale 1:150



KITCHEN AND FAMILY ROOM

Disclaimer:

Pictures are not exact representations of the finished townhouse.

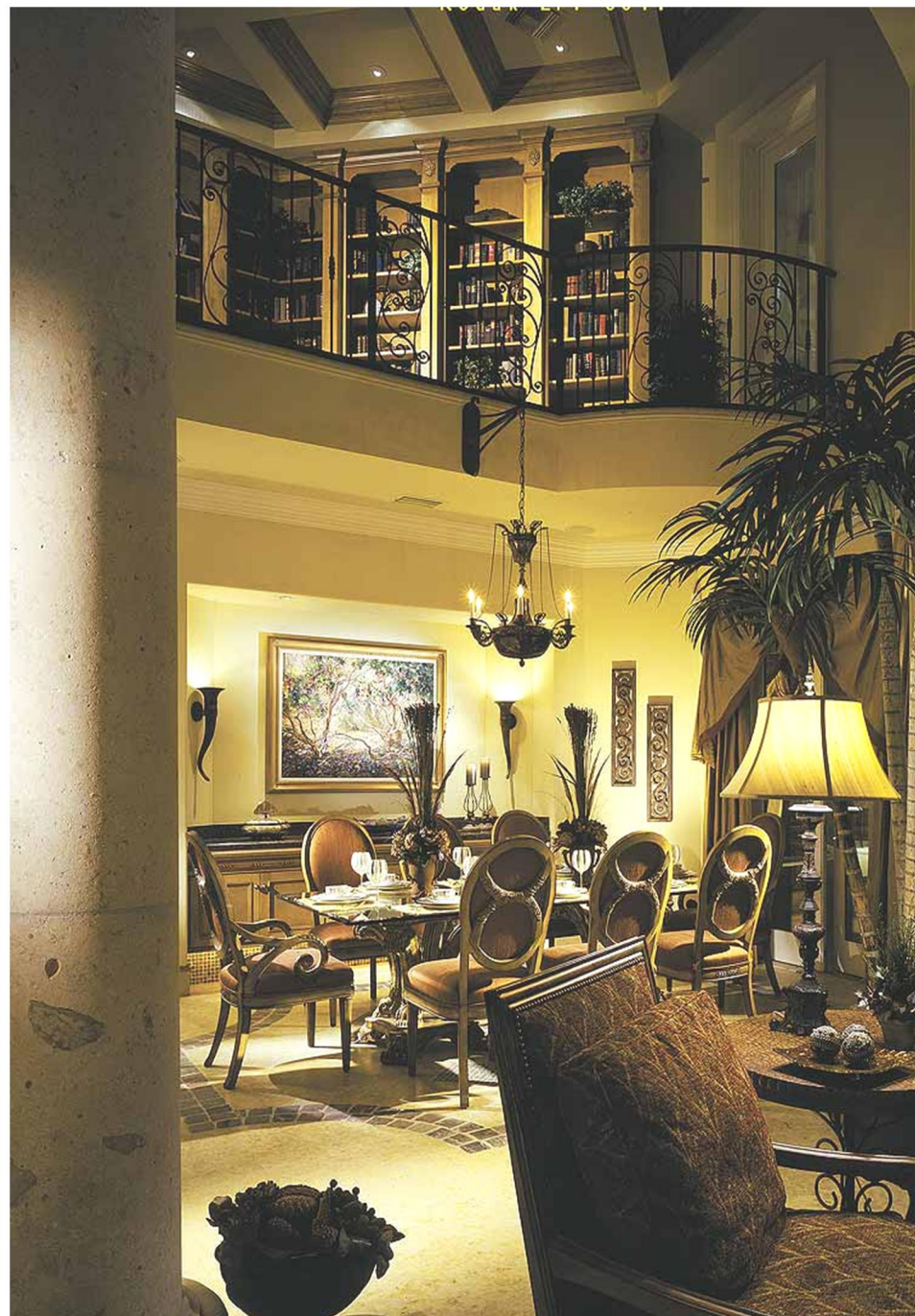

FORMAL DINING AREA



Crowne Ridge is located on The Aston Ridge property, which is a private residential estate in the hills of St. Andrew.

The Estate is between 1300 and 1600 ft. above sea level and overlooks the entire city of Kingston, from August Town foothills to the east across to the St. Catherine plains in the west.

Nestled in the lush, cool St. Andrew Mountains, residents, experience the rural atmosphere, though only 5 minutes drive from Manor Park, Constant Spring.

For information:

Telephone: 876-756-1061 / 855-0338

Email: pvijam@gmail.com